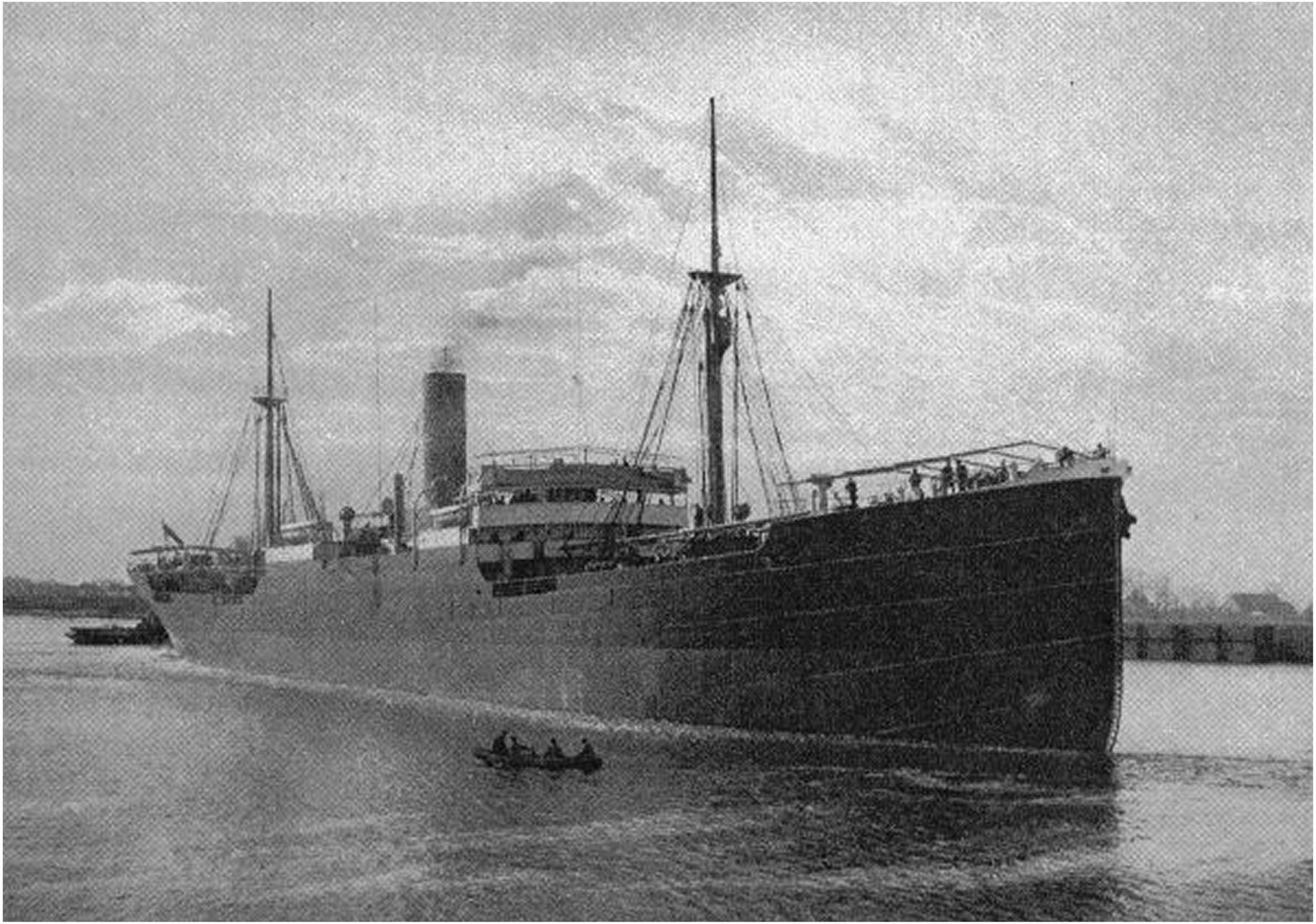

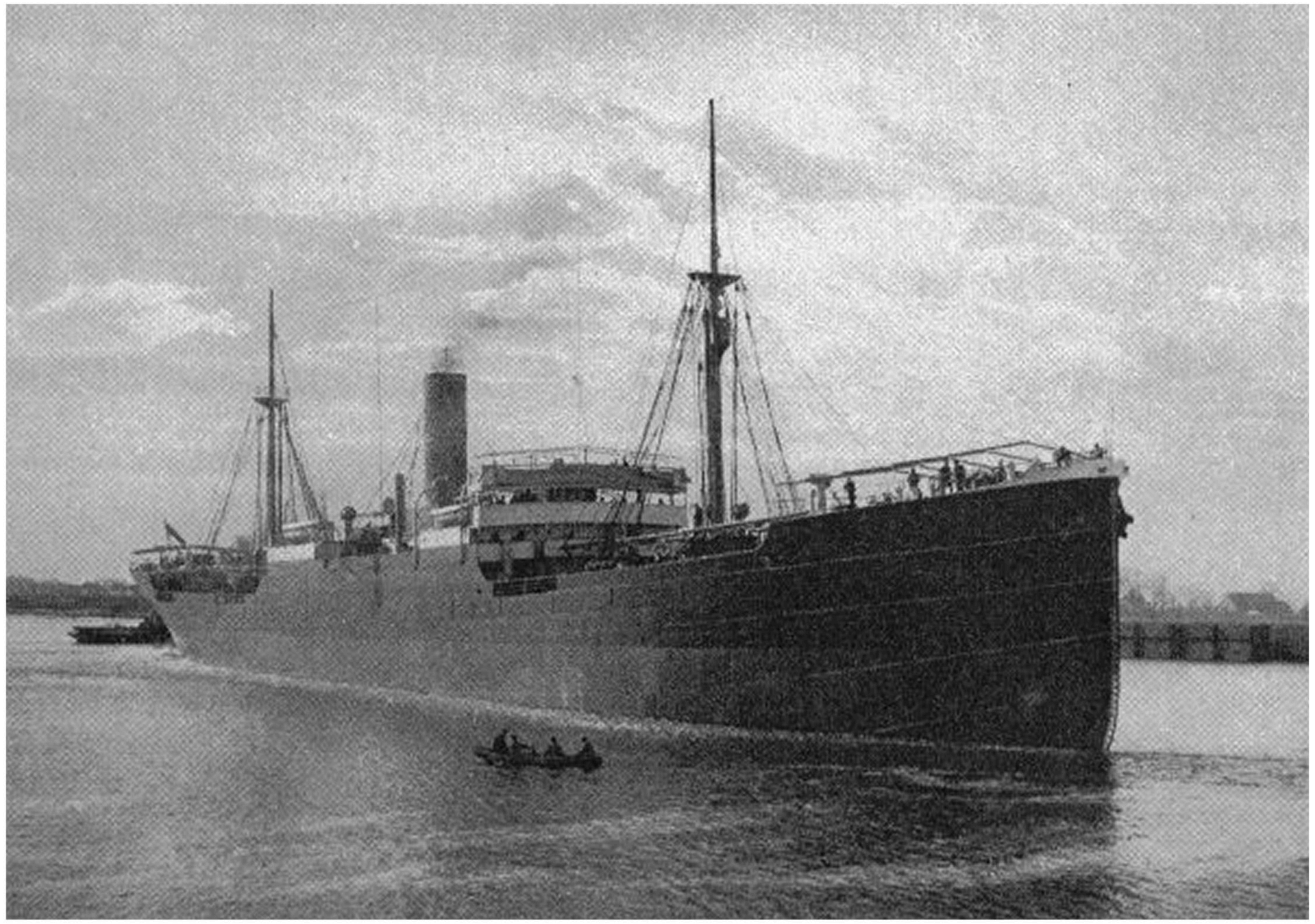

00 - cover photo

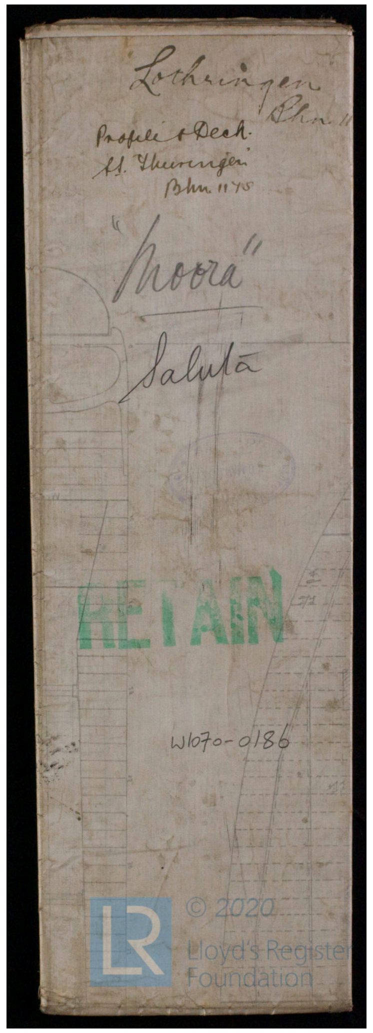

"Lothringen"
Bhv. 11

Profile & Deck.
S.S. Thueringen
Bhv. 1175

"Moora"

Saluta

RETAIN

W1070-0186

© 2020 Lloyd's Register Foundation

01 - cover sheet profile & deck plan

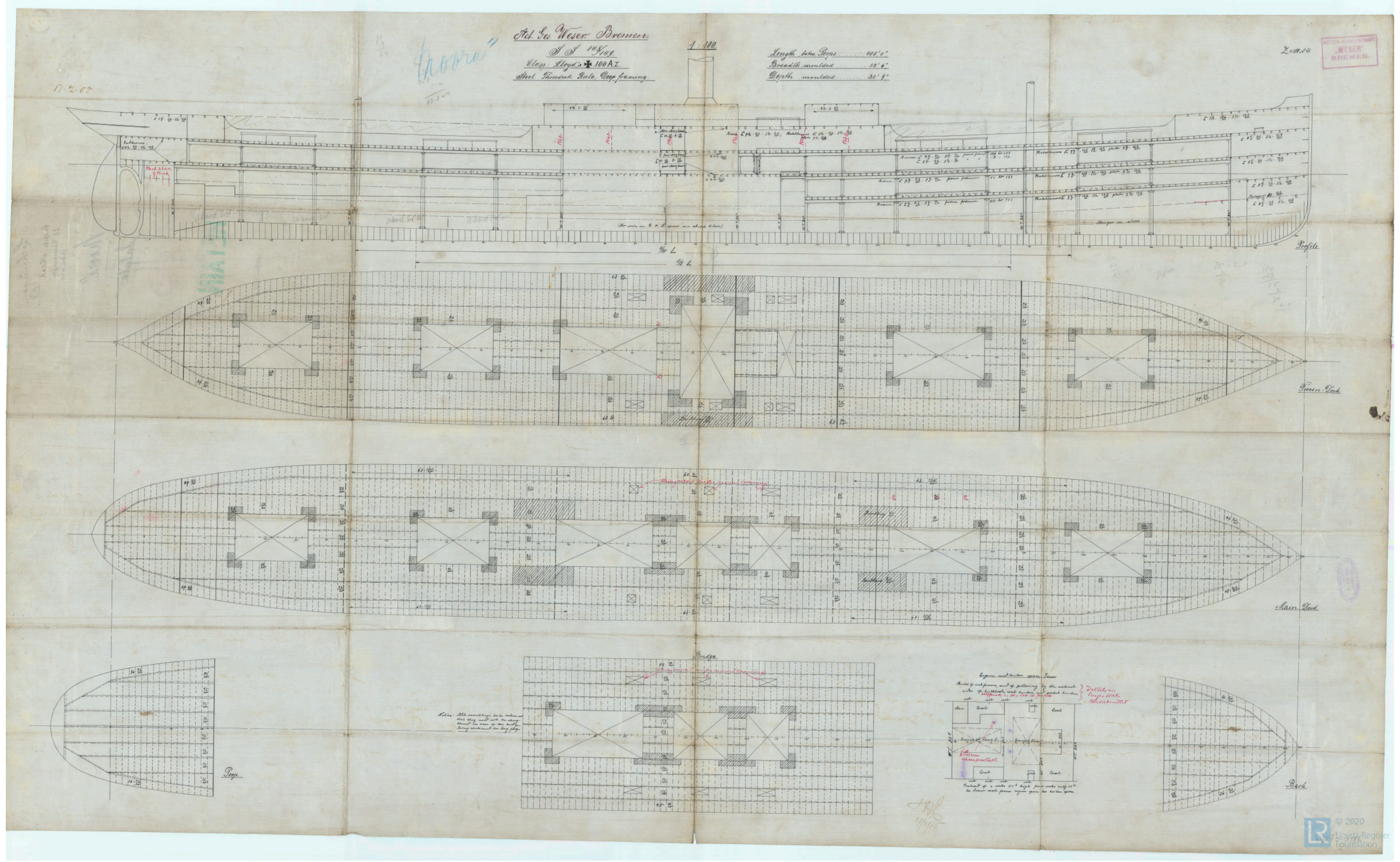

Act. Ges. Weser Bremen.
S.S. 148/149.
Class: Lloyd's ✠ 100 A I
Steel Threedeck Rule, Deep framing
1 : 100.
Length betw. Perps. 408' 0"
Breadth moulded 52' 6"
Depth moulded 30' 9"
"Moora"
Z. 1814
ACTIEN-GESELLSCHAFT „WESER" BREMEN.

02 - profile & deck plan

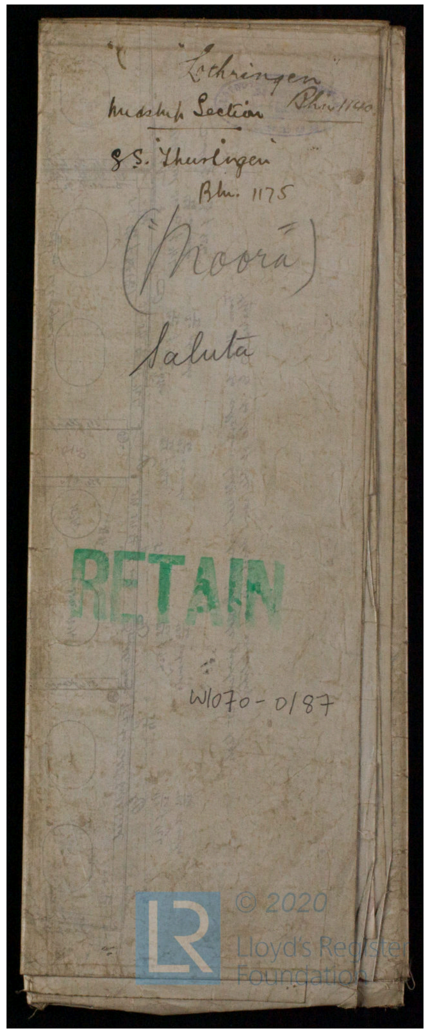

"Lothringen"
Bhv. 1140

Midship Section

S.S. Thueringen
Bhv. 1175

("Moora")

Saluta

RETAIN

W1070-0187

© 2020 Lloyd's Register Foundation

03 - cover sheet midship section

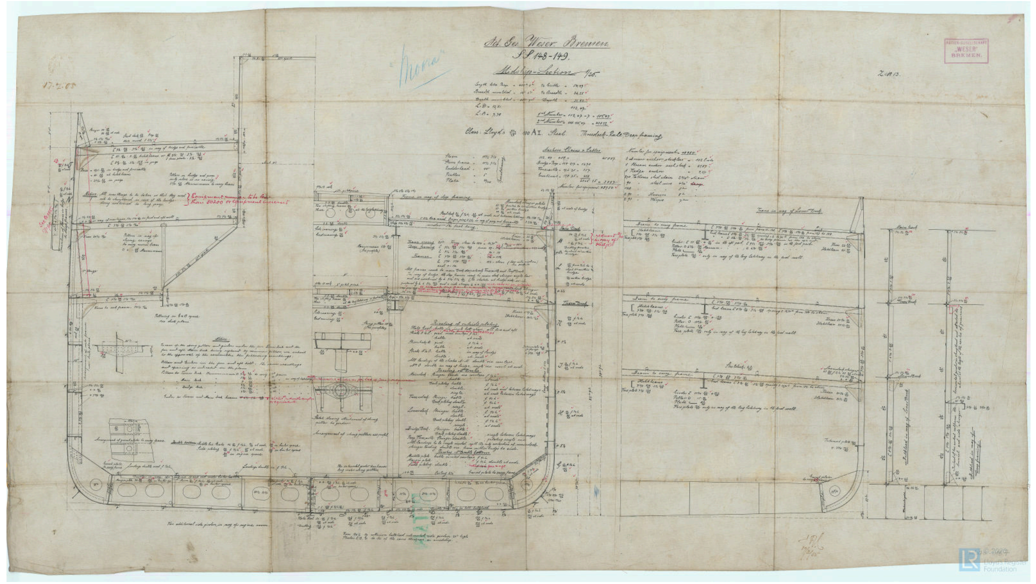

"Nora"
Akt. Ges. Weser. Bremen.
S.S. 148-149.
Midship-Section 1/25.
Class: Lloyd's 100 A1. Steel Threedeck-Rule, Deep framing
Anchors Chains & Cables

04 - midship section

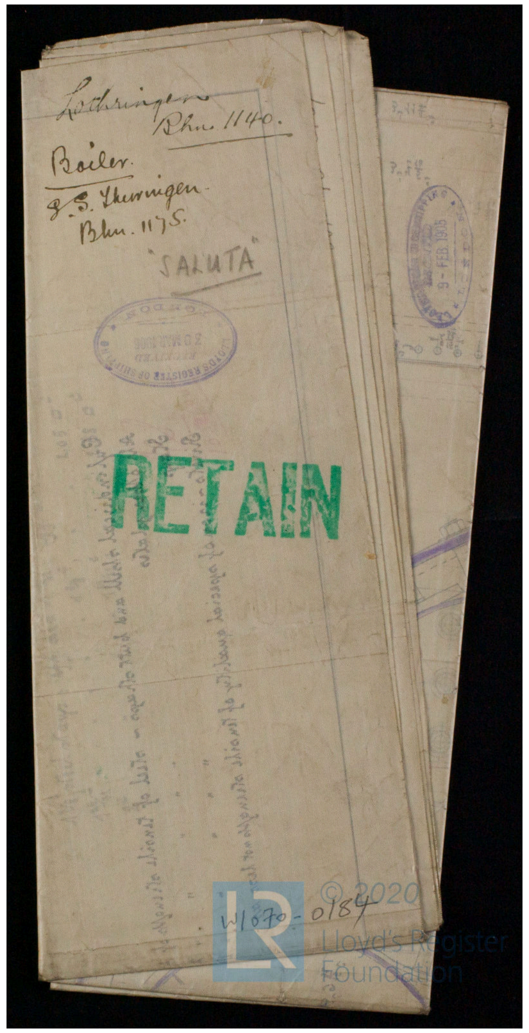

Lothringen
Bhn. 1140.

Boiler.
S.S. Thuringen.
Bhn. 1175.

"SALUTA"

RETAIN

W1070-0184

© 2020 Lloyd's Register Foundation

05 - cover sheet boiler a

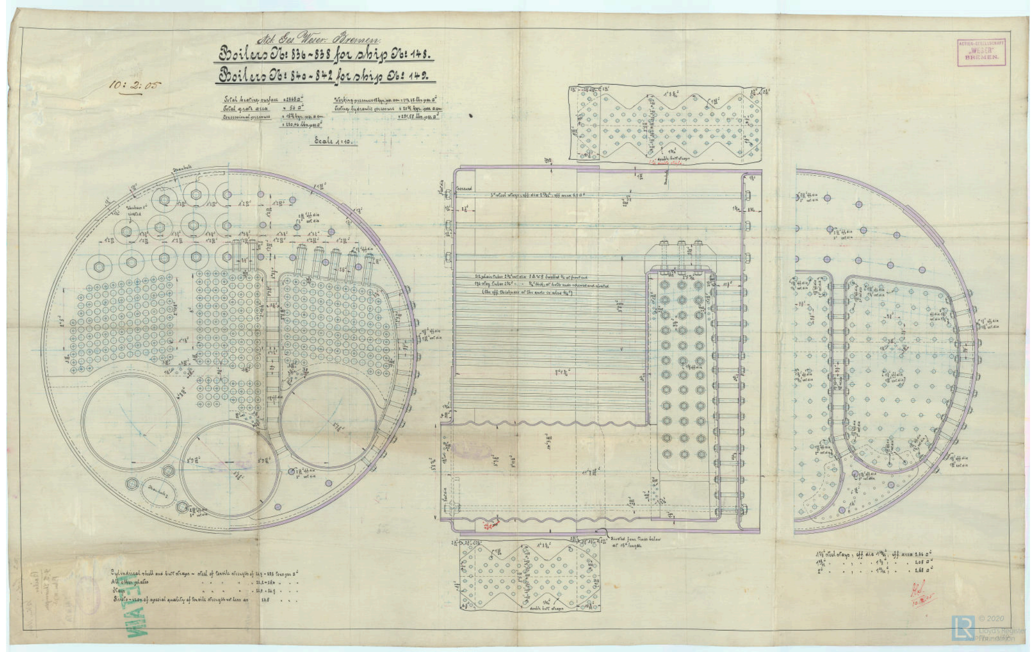

Akt. Ges. Weser. Bremen.
Boilers No: 836-838 for ship No: 148.
Boilers No: 840-842 for ship No: 149.
Scale 1:10.

06 - boiler a

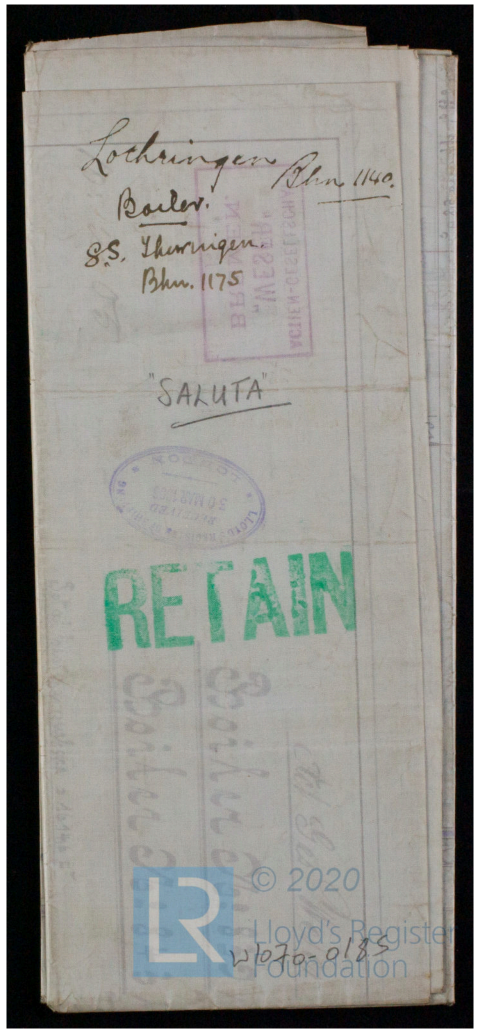

Lothringen Bhn. 1140.

Boiler.
S.S. Thuringen.
Bhn. 1175

"SALUTA"

RETAIN

W1070-0185

© 2020 Lloyd's Register Foundation

07 - cover sheet boiler b

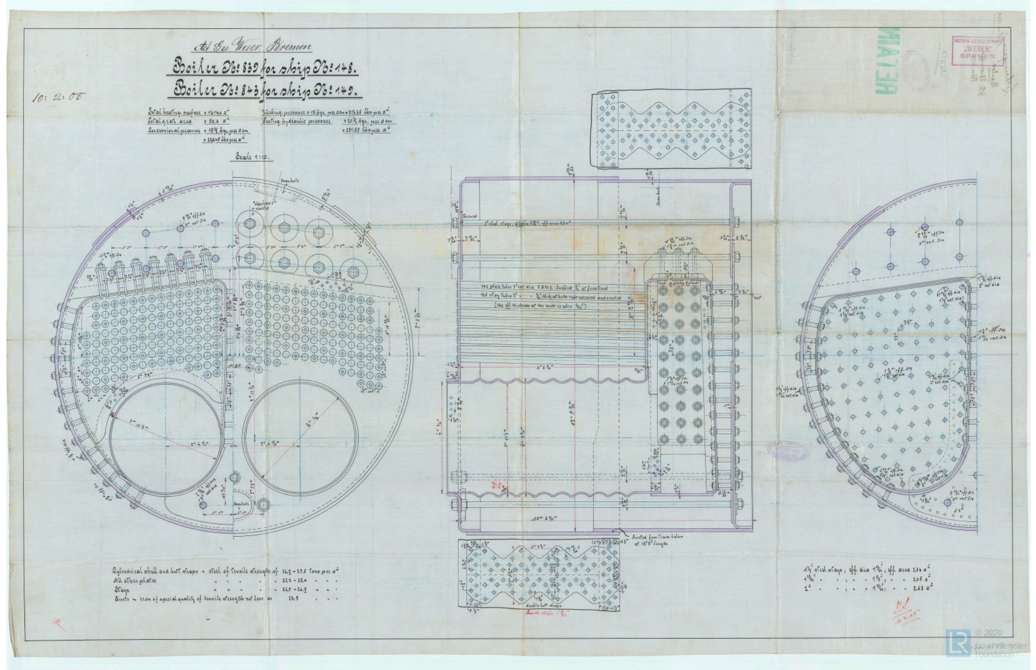

Akt. Ges. Weser. Bremen.
Boiler No: 839 for ship No: 148.
Boiler No: 843 for ship No: 149.
Scale 1:10.

08 - boiler b